

DESCRIPTIONS

THE FOLLOWING DESCRIPTIONS OF THE LAND AND THE EAST LINE OF THE SECTION 2 OF SAID SECTION 2, TWP. 48 S., RGE. 43 E., PALM BEACH COUNTY, FLORIDA, ARE HEREBY SET FORTH AS FOLLOWS:

PARCEL A-
THE NORTH 80' OF THE SOUTH 1/2 OF THE E 1/2 - NE 1/4 - NE 1/4 - NE 1/4 SECTION 2 OF SAID SECTION 2, TWP. 48 S., RGE. 43 E., PALM BEACH COUNTY, FLORIDA, SUBJECT TO AN EASEMENT FOR ROAD PURPOSES OVER THE SOUTH 1/2 THEREOF.

PARCEL B-
THE EAST 100' OF THE WEST 1/2 OF THE NORTH 80' OF THE SOUTH 1/2 OF THE E 1/2 - NE 1/4 - NE 1/4 - NE 1/4 SECTION 2 OF SAID SECTION 2, TWP. 48 S., RGE. 43 E., PALM BEACH COUNTY, FLORIDA, SUBJECT TO AN EASEMENT FOR ROAD PURPOSES OVER THE SOUTH 1/2 THEREOF.

PARCEL C-
THE WEST 100' OF THE NORTH 80' OF THE SOUTH 1/2 OF THE E 1/2 - NE 1/4 - NE 1/4 - NE 1/4 SECTION 2 OF SAID SECTION 2, TWP. 48 S., RGE. 43 E., PALM BEACH COUNTY, FLORIDA, SUBJECT TO AN EASEMENT FOR ROAD PURPOSES OVER THE SOUTH 1/2 THEREOF.

PARCEL D-
THE WEST 1/2 OF THE NORTH 80' OF THE SOUTH 1/2 OF THE E 1/2 - NE 1/4 - NE 1/4 - NE 1/4 SECTION 2 OF SAID SECTION 2, TWP. 48 S., RGE. 43 E., PALM BEACH COUNTY, FLORIDA, SUBJECT TO AN EASEMENT FOR ROAD PURPOSES OVER THE SOUTH 1/2 THEREOF.

PARCEL E-
THE EAST 100' OF THE WEST 1/2 OF THE SOUTH 1/2 OF THE E 1/2 - NE 1/4 - NE 1/4 - NE 1/4 SECTION 2 OF SAID SECTION 2, TWP. 48 S., RGE. 43 E., PALM BEACH COUNTY, FLORIDA, SUBJECT TO AN EASEMENT FOR ROAD PURPOSES OVER THE SOUTH 1/2 THEREOF.

PARCEL F-
THE NORTH 100' OF THE SOUTH 1/2 OF THE E 1/2 - NE 1/4 - NE 1/4 - NE 1/4 SECTION 2 OF SAID SECTION 2, TWP. 48 S., RGE. 43 E., PALM BEACH COUNTY, FLORIDA, SUBJECT TO AN EASEMENT FOR ROAD PURPOSES OVER THE SOUTH 1/2 THEREOF.

PARCEL G-
THE EAST 100' OF THE WEST 1/2 OF THE NORTH 100' OF THE SOUTH 1/2 OF THE E 1/2 - NE 1/4 - NE 1/4 - NE 1/4 SECTION 2 OF SAID SECTION 2, TWP. 48 S., RGE. 43 E., PALM BEACH COUNTY, FLORIDA, SUBJECT TO AN EASEMENT FOR ROAD PURPOSES OVER THE SOUTH 1/2 THEREOF.

PARCEL H-
THE WEST 100' OF THE NORTH 100' OF THE SOUTH 1/2 OF THE E 1/2 - NE 1/4 - NE 1/4 - NE 1/4 SECTION 2 OF SAID SECTION 2, TWP. 48 S., RGE. 43 E., PALM BEACH COUNTY, FLORIDA, SUBJECT TO AN EASEMENT FOR ROAD PURPOSES OVER THE SOUTH 1/2 THEREOF.

PARCEL I-
THE EAST 100' OF THE SOUTH 1/2 OF THE E 1/2 - NE 1/4 - NE 1/4 - NE 1/4 SECTION 2 OF SAID SECTION 2, TWP. 48 S., RGE. 43 E., PALM BEACH COUNTY, FLORIDA, SUBJECT TO AN EASEMENT FOR ROAD PURPOSES OVER THE SOUTH 1/2 THEREOF.

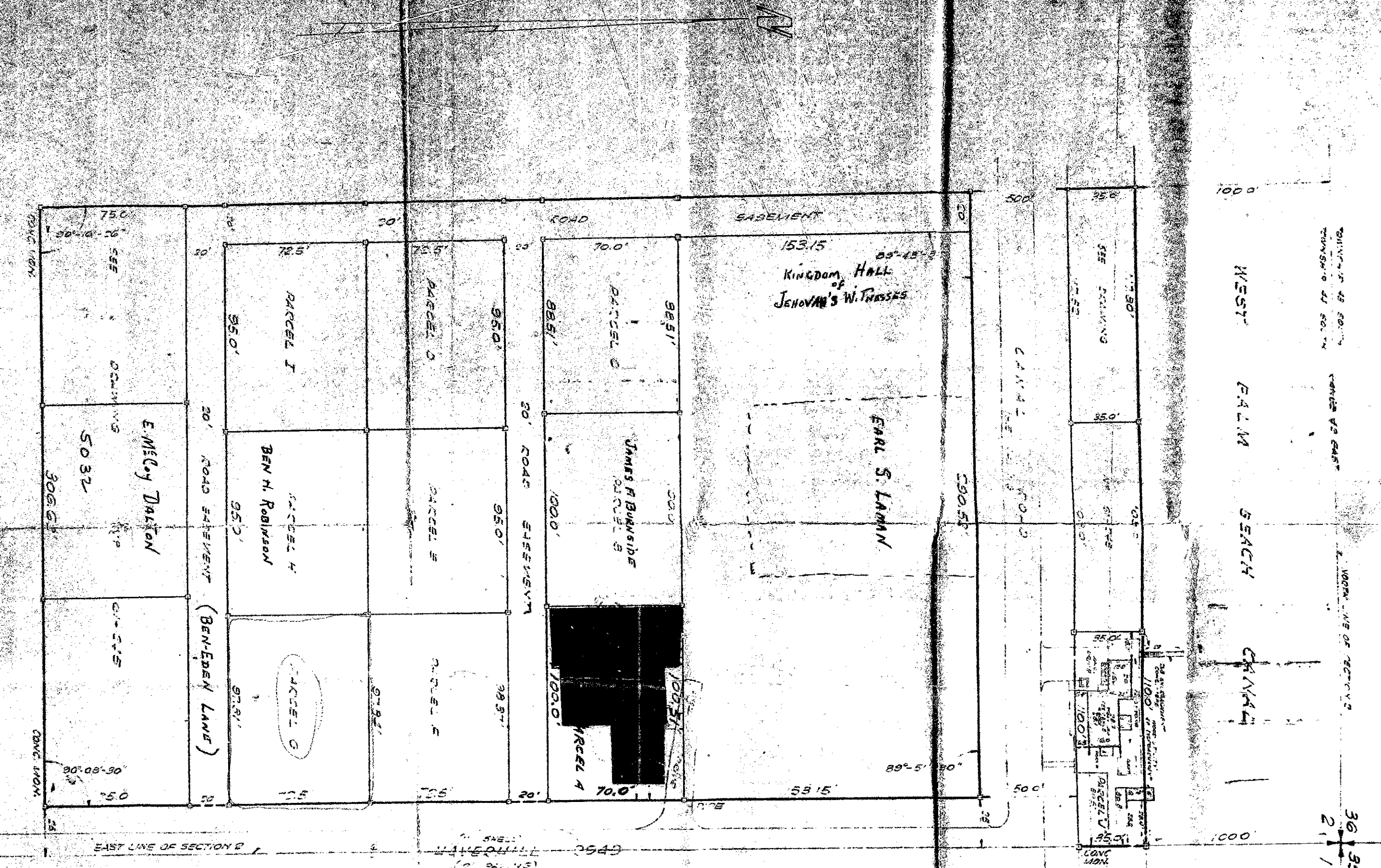

PART OF
THE E 1/2 - NE 1/4 - NE 1/4 - NE 1/4
SECTION 2 - TWP. 48 S. - RGE. 43 E.
PALM BEACH COUNTY, FLORIDA
FOR: C.P. COLWELL

E. ELLIOTT GROSS & ASSOCIATES, INC.
ENGINEERS & SURVEYORS

DATE	DRAWN BY	FIELD BOOK PAGE, ORDER NO.
JUN 7 1950	E. ELLIOTT GROSS	
SCALE	CHECKED BY	PLAT BOOK PAGE
1" = 50'	STACEY	6-813-1